

JUMBO ROALD DAHL QUIZ

Know it all? Can you dahriver the goods by answering these?

- 1** What did the Greggs do when the Girl tried to stop them hunting?
 - (a) They laughed and walked past her
 - (b) They stopped and listened to what she had to say
 - (c) They called her a skillywiggler
- 2** In *The Magic Finger*, what happened to Mrs Winter, the teacher?
 - (a) She grew rabbit ears and a bunny tail
 - (b) She grew whiskers and a tail
 - (c) She grew feathers and a beak
- 3** How did Mr Twit feel his hairiness made him look?
 - (a) Terrifically wise and grand
 - (b) Exceptionally distinctive
 - (c) Like a professor
- 4** In the BFG's cave what were the shelves full of?
 - (a) Silver stars
 - (b) Gold bars
 - (c) Glass jars
- 5** What do human beans from Panama taste of?
 - (a) Hats
 - (b) Bananas
 - (c) Pancakes
- 6** Which farmer drank gallons of cider and was the cleverest of them all?
 - (a) Farmer Bean
 - (b) Farmer Bunce
 - (c) Farmer Boggis
- 7** In *Esio Trot*, what was the name of the girl that Alfie ended up with?
 - (a) Roberta Hoppy
 - (b) Roberta Squib
 - (c) Roberta Wormwood
- 8** In *Revolting Rhymes*, why was the prince turned to pulp?
 - (a) Because the two ugly sisters jumped on him
 - (b) Because the beautiful Cinderella danced with him
 - (c) Because the footman slipped and dropped a huge barrel of beer on him
- 9** What is the story of Goldilocks really all about?
 - (a) A little girl who gets lost in the woods
 - (b) A brazen little crook
 - (c) How mankind and nature get along
- 10** What did Wolf think Little Red Riding Hood would taste of?
 - (a) Peaches and cream
 - (b) Caviare
 - (c) Bangers and mash
- 11** What kind of pig do you only meet now and then?
 - (a) A pig who is a fool
 - (b) A pig who is clever
 - (c) A pig who wears a wig
- 12** What was the name of the house where the Giraffe, the Pelly and the Monkey lived?
 - (a) The Scrubber
 - (b) The Grubber
 - (c) The Rubber
- 13** What improvement was made to the house for the giraffe's benefit?
 - (a) An extra tall front door
 - (b) Extra-high windows
 - (c) Extra-long bathtub
- 14** What did Mr Twit find at the bottom of his mug of beer?
 - (a) A shrivelled slimy worm
 - (b) A set of false teeth
 - (c) A glass eye
- 15** How did Mr Twit cure Mrs Twit of the shrinks?
 - (a) He got two tug-of-war teams to use Mrs. Twit as a rope
 - (b) He used an old fashioned stretching machine
 - (c) He tied her feet down and attached sixty gas filled balloons to the top of her body

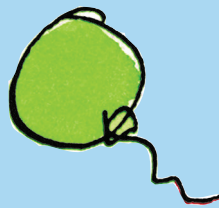

1. (a) 2. (b) 3. (a) 4. (c) 5. (a) 6. (a) 7. (b) 8. (b) 9. (b) 10. (b) 11. (a) 12. (b) 13. (a) 14. (c) 15. (c)